



## Trade Audit Report

*Presented to*

**Qingdao Lolin Mech INC.**

**青岛洛林机械有限公司**

Gold Supplier & Audited Company Relationship	<input checked="" type="checkbox"/> Wholly Owned <input type="checkbox"/> Shareholder/Partner <input type="checkbox"/> Capacity Contract
Company Address:	Room 202, modules 3, No.34 Building, Luxin Changchun Garden, No.1 Yinchuan East Road, Qingdao City, Shandong Province, China
City / Country:	Qingdao/China
Consigner of Audit Report:	Alibaba
Gold Supplier Member ID:	cnlolin
Gold Supplier Company Name:	Qingdao Lolin Mech INC.
Contact Person:	Mr. Lin Yu
Phone Number:	0086-532-81928971
Fax Number:	0086-532-81928970
Email:	Yulin_2002@hotmail.com
Website Address (URL):	<a href="http://Lolin.en.alibaba.com">http:// Lolin.en.alibaba.com</a>

*Service provided by Intertek  
Report No.: 201103010004538 \_1-T*



Report Number:	201103010004538 _1-T	Audit Report Type:	Trading Assessment
Date of Audit:	14 <sup>th</sup> Mar., 2011	Report Date:	15 <sup>th</sup> Mar., 2011
Audited By:	Bob Wang	Validity Period:	15 <sup>th</sup> Mar., 2011-14 <sup>th</sup> Mar., 2012
Reviewed By:	Lee Ren	Online Report:	www.intertek-sha.com/certification

**Important Notes:**

**Intertek's Disclaimer:**

This report reflects our findings for the particular company in concern on the date of our service only. This report does not discharge or release the factory/sellers/suppliers from their commercial, legal or contractual obligations with buyers in respect of products provided by the factory/sellers/suppliers. Any reader other than the party for which this report has been specifically issued is hereby informed that the General Conditions of Service of Intertek contain liability limitation provisions.

**Alibaba.com's Disclaimer:**

This report has been independently prepared by a third party verification agency. The report is provided on an "AS IS" and "AS AVAILABLE" basis. The information contained in the report may change without notice and no obligation is assumed to update the information following publication. Alibaba (including its affiliates) are not involved in the preparation of the report. Publishing of the report by no means means that Alibaba endorses or recommends the report. Therefore, Alibaba cannot be held responsible for any inaccuracy or omission in the report.

To the maximum extent permitted by law, Alibaba expressly disclaims any warranty, express or implied, regarding the report, including any implied warranty of merchantability, fitness for a particular purpose or non-infringement. Your use of or reliance on this report will be at your own discretion and risk. To the maximum extent permitted by law, in no event shall Alibaba be liable to any party for any direct, indirect, punitive, incidental, special or consequential damages costs, expenses, legal fees or losses or any damages whatsoever arising out of or in any way connected with any use of the report even if advised of the possibility of such damages.

Report No:	201103010004538 _1-T	Report date:	15th Mar., 2011	Audited By	Bob Wang
CONFIDENTIAL		All Rights Reserved			Page No: 2 of 12

## Contents

<b>Section 1: Company Overview</b> .....	<b>4</b>
1.1 Legal Validity .....	4
1.2 Company Building Information .....	4
<b>Section 2: Human Resources</b> .....	<b>5</b>
2.1 Company Chart.....	5
2.2 Employee Headcount.....	5
2.3 Management .....	5
<b>Section 3: Current Export Situation</b> .....	<b>6</b>
<b>Section 4: Export Business Capacity</b> .....	<b>6</b>
4.1 Market Distribution .....	6
4.2 Main Clients .....	7
<b>Section 5: Quality Assurance</b> .....	<b>7</b>
5.1 Quality Management System Certification.....	7
5.2 Product Certification.....	7
<b>Section 6: Company Development / Expansion Plans</b> .....	<b>9</b>
<b>Section 7: Certification &amp; Photos</b> .....	<b>9</b>
<b>Section 8: Company and Product Samples</b> .....	<b>11</b>

Report No:	201103010004538 _1-T	Report date:	15th Mar., 2011	Audited By	Bob Wang
CONFIDENTIAL		All Rights Reserved			Page No: 3 of 12

## Section 1: Company Overview

Company Overview			
<b>1.1 Legal Validity</b>			
Does the company have a valid business license?	<input checked="" type="checkbox"/> Yes <input type="checkbox"/> No	Business License Number:	370202228183298
Year Established:	9 <sup>th</sup> Mar., 2006	Validity Period:	9 <sup>th</sup> Mar., 2006-long-term
Registered Address:	Room 1004, No.1 Haihua Building, No.1 Shandong Road, Shinan District, Qingdao City		
Operation Address:	Room 202, modules 3, No.34 Building, Luxin Changchun Garden, No.1 Yinchuan East Road, Qingdao City, Shandong Province, China		
Annual review conducted by the Industrial & Commercial Bureau?	<input checked="" type="checkbox"/> Yes <input type="checkbox"/> No	Reviewed By:	Industrial and Commercial Bureau of Qingdao City
Registered Capital:	1 million RMB		
Corporate Representative:	Mr. Lin Yu		
Industry:	Machinery Parts		
Business Type:	<input type="checkbox"/> Manufacturer <input checked="" type="checkbox"/> Trading Company <input type="checkbox"/> Combined		
Type of Ownership:	<input checked="" type="checkbox"/> Private Owner <input type="checkbox"/> Public Company <input type="checkbox"/> Joint Venture <input type="checkbox"/> Stated Owned <input type="checkbox"/> Sole Proprietorship <input type="checkbox"/> Other		
Products Sold	Ironware, Electromechanical, Automobile fittings, Crane installation kit, Steel product, Building materials.		
<b>1.2 Company Building Information</b>			
Certification Type: <input type="checkbox"/> Land Certification <input checked="" type="checkbox"/> Real Estate Certification <input type="checkbox"/> Lease Agreement+ Actually Observed <input type="checkbox"/> Factory Officer Claimed			
Total Building Size(m2): <u>494.47</u>			
Office Size(m2): <u>494.47</u>			

## Section 2: Human Resources

### Section 2: Human Resources

#### 2.1 Company Chart

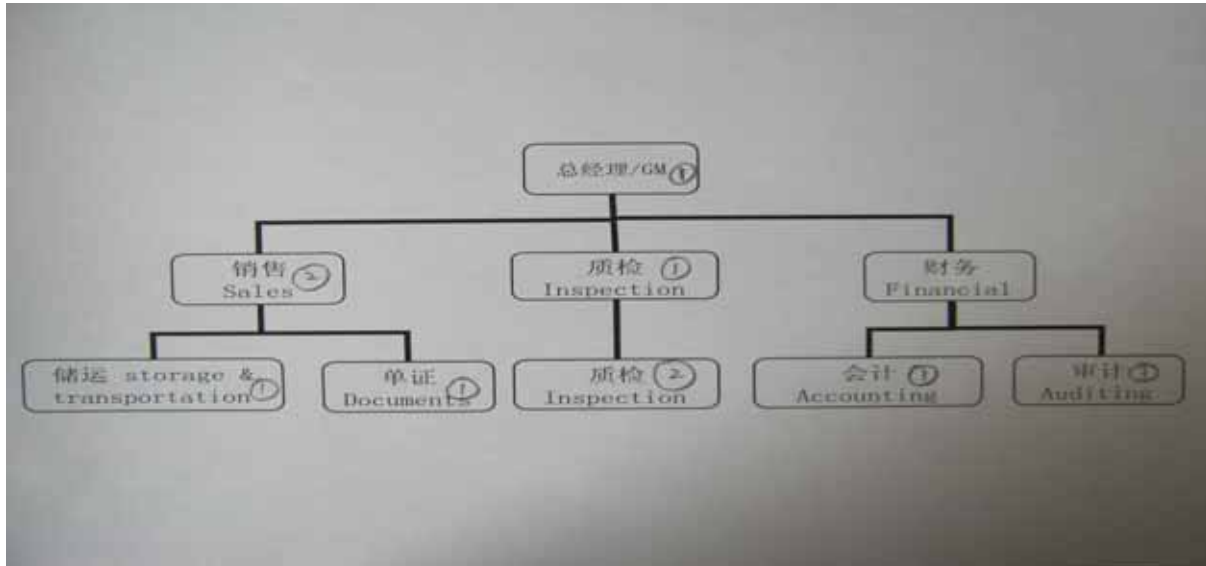

#### 2.2 Employee Headcount

Department Name	Full Time Employee(s)	Part-Time Employee(s)	Total
General Manager	1	0	1
Sales Department	4	0	4
Inspection Department	3	0	3
Finance Department	2	0	2
<b>Total Number:</b>	10	0	10

#### 2.3 Management

Department	Name	Title	Education	Year(s) in Current Company
General Manager	Lin Yu	General Manager	Graduate	5
Sales Department	Yan Tang	Manager	Graduate	5
Inspection Department	Jianxin Liu	Manager	Graduate	5
Finance Department	Tao Jiang	Manager	Junior College	5

### Section 3: Current Export Situation

Current Export Situation					
There is/are <u>3</u> foreign trading employee(s) in the company.					
Education Level	Headcount	Working Experience	Headcount	English Level	Headcount
Doctorate		Over 30 Years		Native/TEM-8	
Post-Graduate		21-30Years	1	Fluent/CET-6	3
Graduate	3	11-20 Years	2	Good/CET-4	
Junior College		6-10 Years		Normal/CET-3	
Technical School		2-5 Years		Other	
High School		Less than 2 years			
Does the company have a valid export license?			<input checked="" type="checkbox"/> Yes <input type="checkbox"/> No		
Export License Registration no.:			00245924		
Total revenue (Previous year):			8 million USD		
Total export revenue (Previous year):			8 million USD		
stimated export revenue (Current year):			8 million USD		
Trade agents employed overseas:			<input type="checkbox"/> Yes <input checked="" type="checkbox"/> No		
Nearest port:			Qingdao		
Accepted payment terms			<input checked="" type="checkbox"/> FOB <input checked="" type="checkbox"/> CIF <input type="checkbox"/> EXW <input type="checkbox"/> CFR <input checked="" type="checkbox"/> L/C <input checked="" type="checkbox"/> T/T <input type="checkbox"/> Credit Card <input type="checkbox"/> Cash <input type="checkbox"/> West Union, MoneyGram <input type="checkbox"/> Paypal, Moneybooker etc		
Average lead time from Product Order confirmation to production delivery (products exiting the factory):			60 days		

### Section 4: Export Business Capacity

Export Business Capacity (Previous Year)			
4.1 Market Distribution			
Market	Main Product(s)	Revenue	Total Revenue (%)
North America	OEM casting and forging, and other hardwares	500 Ton	12.5%
South America	OEM casting and forging, and other hardwares	400 Ton	6.25%

Western Europe	OEM casting and forging, and other hardwares	3000 Ton	81.25%
Eastern Europe	/	0	0
Africa	/	0	0
East Asia (Japan/ Korea)	/	0	0
South Asia (India, Pakistan etc.)	/	0	0
Southeast Asia	/	0	0
Australia	/	0	0
Middle East	/	0	0
Hongkong/Taiwan/Macau	/	0	0
<b>4.2 Main Clients</b>			
<b>Client Name</b>	<b>Main Product(s)</b>	<b>Total Revenue (%)</b>	
THYSSENKRUPP TECHNOLOGY GROUP	CONSTRUCTION MACHINERY PARTS	20	
KUBOTA BAUMASCHINEN GMBH	AGRICUTRUAL MACHINERY PARTS	20	
GETRIEBEBAU NORD GMBH & CO KG	POWER TRANSMISSION PARTS	20	

## Section 5: Quality Assurance

Quality Management System and Product Certification					
5.1 Quality Management System Certification					
Certification	Certified By	Certificate No.	Business Scope	Available Date	Expired Date
None	/	/	/	/	/
5.2 Product Certification					
Certification	Certified By	Certificate No.	Product Name & Model No.	Available Date	Expired Date
None	/	/	/	/	/
5.3 Supplier Management					
Item	Content	Observations /Comments			
5.3.1	Does the company have an supplier assessment procedure?	<input type="checkbox"/> Yes <input checked="" type="checkbox"/> No			
5.3.2	Does the company have an updated list of approved suppliers?	<input checked="" type="checkbox"/> Yes <input type="checkbox"/> No			

Report No:	201103010004538 _1-T	Report date:	15th Mar., 2011	Audited By	Bob Wang	
CONFIDENTIAL		All Rights Reserved			Page No:	7 of 12

5.3.3	Does the company establish and implement a standard procedure for purchasing contract review and approval?	<input type="checkbox"/> Yes, with written standard procedures <input type="checkbox"/> Yes, with written procedure but lack of consistent standard <input checked="" type="checkbox"/> No, lack of written procedure but lack of consistent standard
5.3.4	Does the company keep its Supplier Assessment Report?	<input type="checkbox"/> Yes, Assessment Reports are available for the previous 3 years <input type="checkbox"/> Yes, Assessment Reports are available for the last 1-3 years <input type="checkbox"/> Yes, Assessment Reports are available for the previous 12 months <input checked="" type="checkbox"/> No
5.3.5	Are the company's purchasing documents sufficient to ensure product safety control and their customers' requirements?	<input checked="" type="checkbox"/> Yes, the purchasing document includes all the information required <input type="checkbox"/> Yes, however the purchasing document includes incomplete information <input type="checkbox"/> No
5.3.6	Is there a procedure to conduct random product inspections after final packaging?	<input checked="" type="checkbox"/> Yes, with clear standard and written inspection records <input type="checkbox"/> Yes, with inspection records but no procedures <input type="checkbox"/> Yes, with procedures but no inspection records <input type="checkbox"/> No, inspections are not necessary

**5.4 After Sales Service**

Item	Content	Observations /Comments
5.4.1	Is customer feedback, including complaints, clearly recorded and maintained?	<input checked="" type="checkbox"/> Yes, with a standard feedback form and records <input type="checkbox"/> Yes, with a standard feedback form but no records <input type="checkbox"/> Yes, with records but no standard feedback form <input type="checkbox"/> No
5.4.2	Are there any clear procedures for handling customer complaints?	<input type="checkbox"/> Yes, with clear procedures and written records <input type="checkbox"/> Yes, with clear procedures but no written records <input checked="" type="checkbox"/> Yes, with written records but no clear procedures <input type="checkbox"/> No
5.4.3	Is there a closed-loop corrective action system in place?	<input checked="" type="checkbox"/> Yes <input type="checkbox"/> No
5.4.4	Can finished/packaged products be traced by lot identification to the appropriate raw material test reports?	<input checked="" type="checkbox"/> Yes, with procedures to trace raw materials <input type="checkbox"/> Yes, main raw material can be traced <input type="checkbox"/> No, only the production date can be traced <input type="checkbox"/> No
5.4.5	Is there a product alert and recall procedure?	<input type="checkbox"/> Yes <input checked="" type="checkbox"/> No



## Section 6: Company Development / Expansion Plans

Company Development / Expansion Plans		
Item	Company Development Action	Timeframe
1	Unavailable	/

## Section 7: Certification & Photos

Certification	
<b>Business License (original)</b> 	<b>Business License (copy)</b> 
<b>Tax Registration Certificate(original)</b> 	<b>Tax Registration Certificate(Copy)</b> 
<b>Organization Code Certificate</b>	<b>Permit for Opening Bank Account</b>

Report No:	201103010004538 _1-T	Report date:	15th Mar., 2011	Audited By	Bob Wang	
CONFIDENTIAL		All Rights Reserved			Page No:	9 of 12



Registration Form of External Trade Proprietor



Import and Export Enterprise Registration



Real Estate Certification(1)

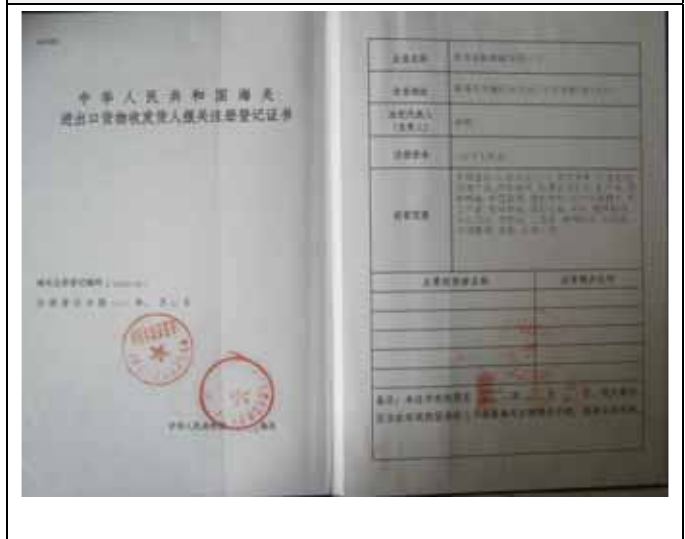

Real Estate Certification(2)

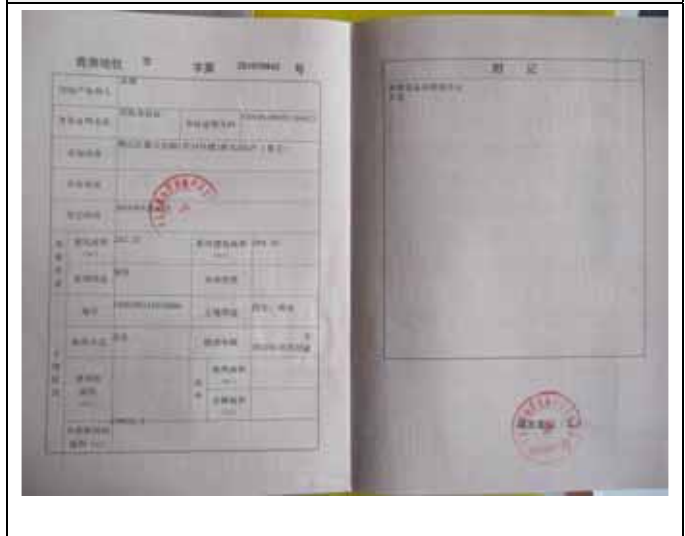
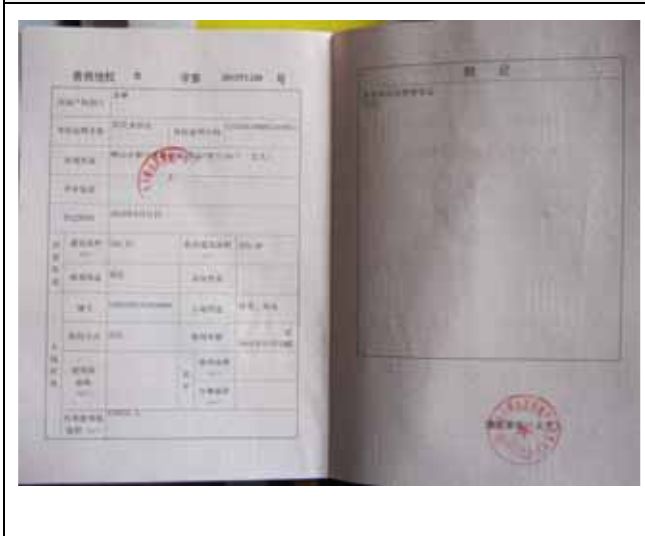

**Check Capital Report**

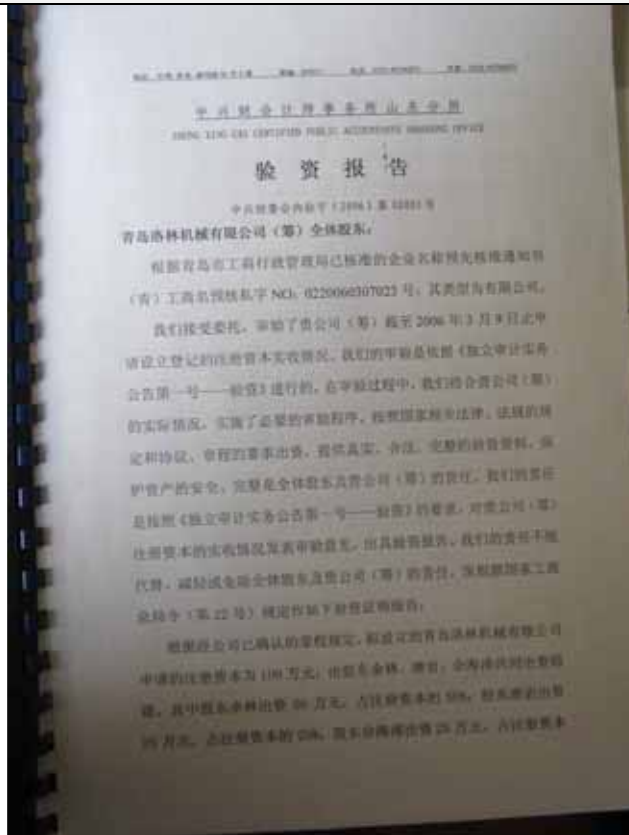

**Check Capital Report**

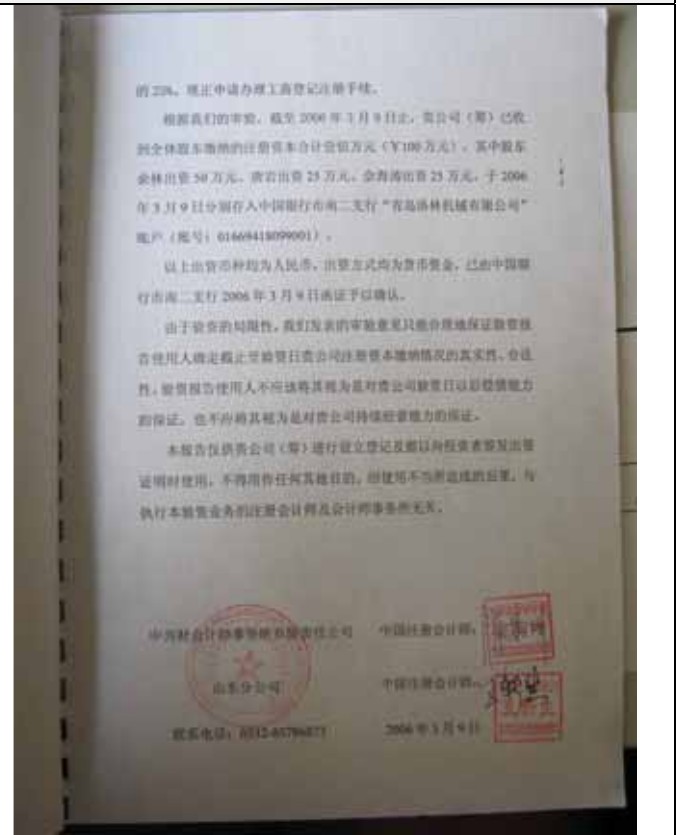

**Section 8: Company and Product Samples**

**Company and Product Samples**

**Company Gate**



**Office**

**Company Gate**



**office**

Report No:	201103010004538_1-T	Report date:	15th Mar., 2011	Audited By:	Bob Wang
CONFIDENTIAL		All Rights Reserved			Page No: 11 of 12



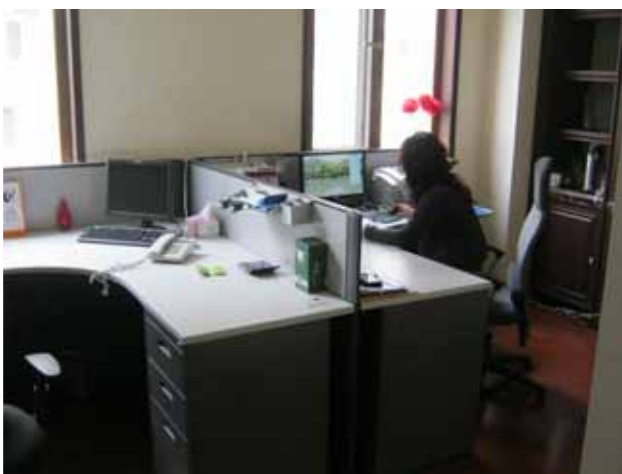

Product Sample



Product Sample



Product Sample



Product Sample



-- End of Report --

Report No:	201103010004538 _1-T	Report date:	15th Mar., 2011	Audited By	Bob Wang
CONFIDENTIAL		All Rights Reserved			Page No: 12 of 12